

B/9391/596/A/D/59
 Planning Form No. 12/89

APPROVED
 subject to the conditions in
 the above letter.

S. J. P. S.
 FOR MEMBER SECRETARY
 MADRAS METROPOLITAN
 DEVELOPMENT AUTHORITY

7112/89

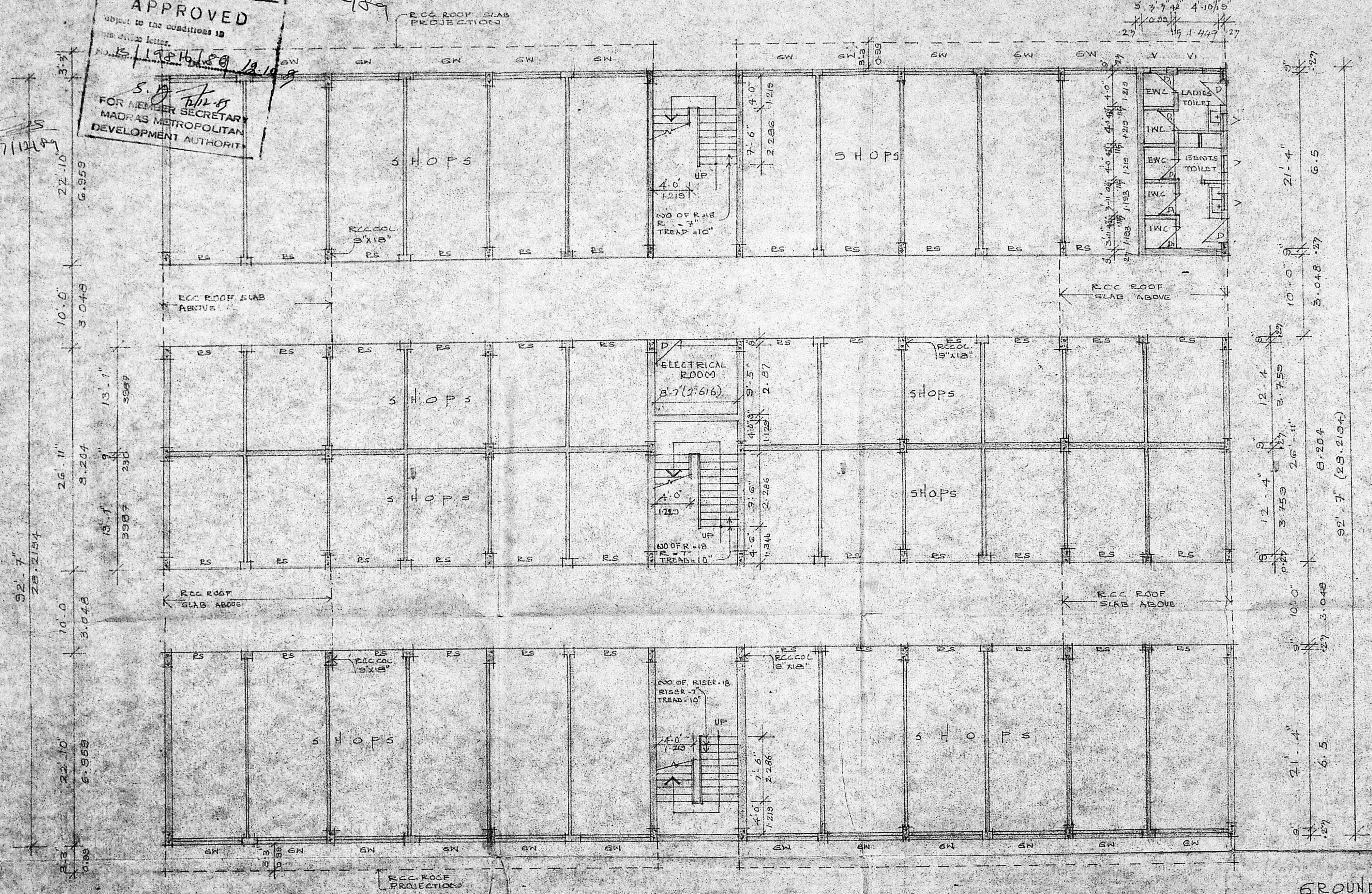

SCHEDULE OF OPENINGS

RC	8' 0" x 5' 0" (2438 x 1438) ROLLING SHUTTER
EW	7' 2" x 3' 0" (2286 x 1219) GLAZED WINDOW (FIXED) OUTSIDE 5x5 ROLLING SHUTTER
D	3' 0" x 7' 0" (914 x 2135) T.W. PANELLED DOOR
DI	2' 6" x 7' 0" (762 x 2135) T.W. PANELLED DOOR
V	1' 10" x 2' 6" (558 x 762) T.W. GLAZED LOWERED VENTILATOR
VI	3' 0" x 2' 6" (915 x 762) T.W. GLAZED LOWERED VENTILATOR

PROPOSED

PROPOSED SHOPPING COMPLEX
 IN SOUTH MADA STREET,
 S.NO. 356/5A, 356/5B/1A, 355/1A/1
 PADI VILLAGE, MADRAS,
 AMBATTUR TOWNSHIP.

DETAILED DRAWING
 GROUND FLOOR PLAN
 SCALE: 1/8" = 1'-0" DATE:
 DRG NO. 1
 LICENCED SURVEYOR

GROUND FLOOR PLAN

8'-7 1/2"	9'-0"	9'-0"	9'-0"	9'-0"	9'-0"	8'-7"	8'-5 1/4"	8'-10 1/2"	8'-10 1/2"	8'-10 1/2"	8'-8 1/4"	9'
2.624	2.747	2.743	2.473	2.473	2.473	2.616	2.641	2.702	2.702	2.702	2.641	2.70
18'-8"	18'-8"	18'-8"	9'-4"	18'-6"	18'-6"	18'-6"	18'-6"	4'-1/2"				
5.75	5.715	5.715	2.944	5.638	5.638	5.638	5.638					

125'-10"
37'-13 1/4"

U. ASH

B/9391596/B/D/19
 Planning Permit No. 124/89
 APPROVED
 Subject to the conditions in the Office letter.
 B/1991615/19.8.89
 FOR MEMBER SECRETARY
 MADRAS METROPOLITAN
 DEVELOPMENT AUTHORITY

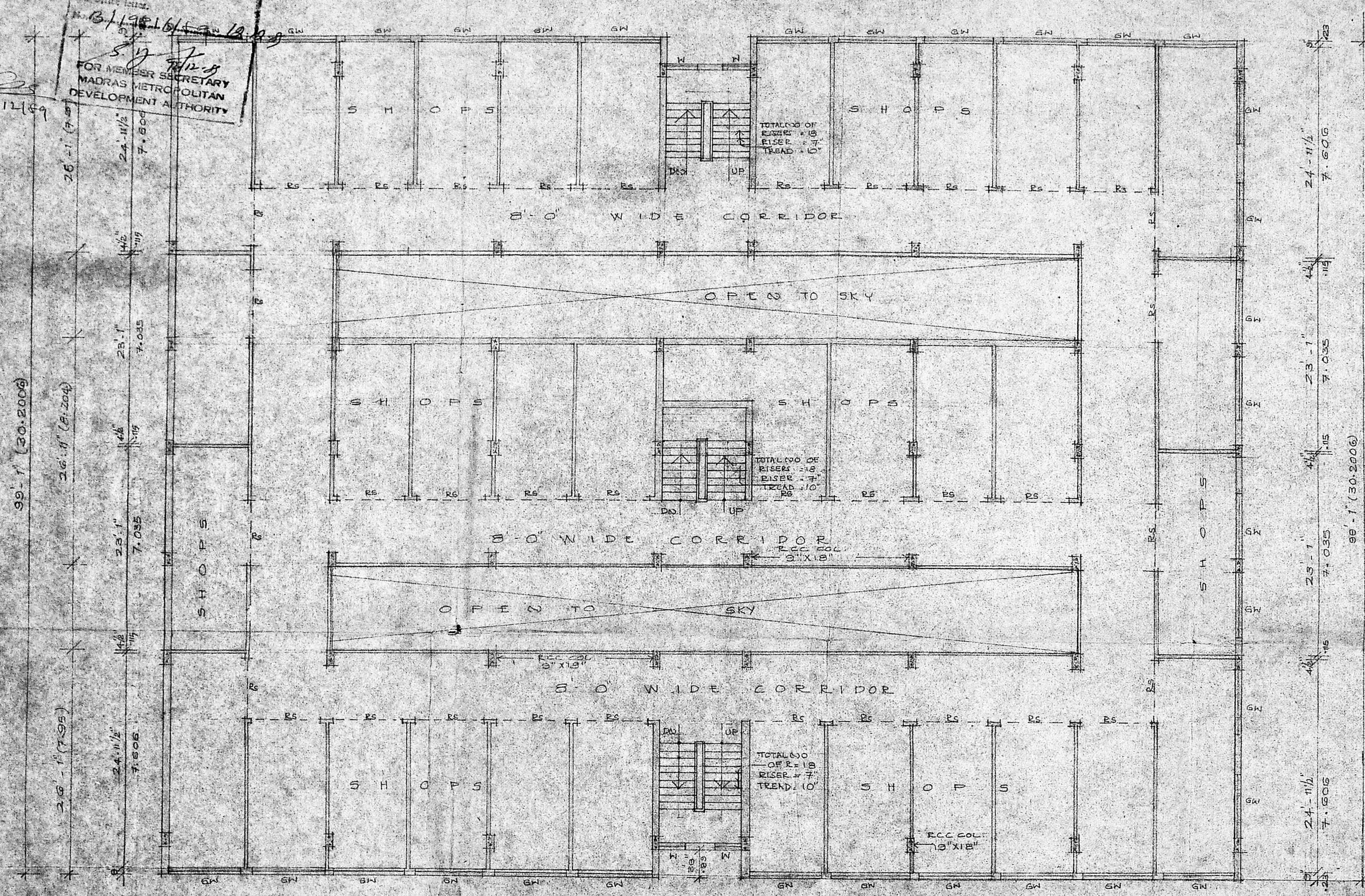

SCHEDULE OF OPENINGS
 RB - 8'-0" x 8'-0" (2438 x 2438) ROLLING SHUTTER
 W - 8'-0" x 4'-6" (915 x 1311) T.W. GLAZED WINDOW
 GW - 1'-8" x 8'-0" (2286 x 2438) GLAZED WINDOW

PROPOSED
 PROPOSED SHOPPING COMPLEX
 IN SOUTH MAHA STREET
 S.NO. 356/5A, 356/5B1A, 356/5B1B
 PADI VILLAGE, MADRAS.
 ANBATTUR TOWNSHIP

DETAILED DRAWINGS
 FIRST FLOOR PLAN
 SCALE 1/8" = 1'-0" DATE: _____
 DES. NO. 2
 LICENCED SURVEYOR

FIRST FLOOR PLAN

9'-3 1/2"	9'-0"	9'-0"	9'-0"	9'-0"	8'-7"	8'-8 1/4"	8'-10 1/2"	8'-10 1/2"	8'-10 1/2"	8'-9 1/4"
2.624	2.743	2.743	2.473	2.473	2.616	2.641	2.702	2.702	2.702	2.641
13'-8"	13'-8"	13'-8"	9'-4"	13'-6"	13'-6"	13'-6"	13'-6"	13'-6"	13'-6"	4 1/2"
5.715	5.715	5.715	2.844	5.638	5.638	5.638	5.638	5.638	5.638	117
121.10 37.134										

U. N. S. A. N.

B/9391/596/C/D/59 Dec 12/59

Planning Permit No
APPROVED
 Subject to the conditions in
 this office letter.
 No. 6/1981/59/12/12/59
 S. J. [Signature]
 FOR MEMBER SECRETARY
 MADRAS METROPOLITAN
 DEVELOPMENT AUTHORITY

7/12/59

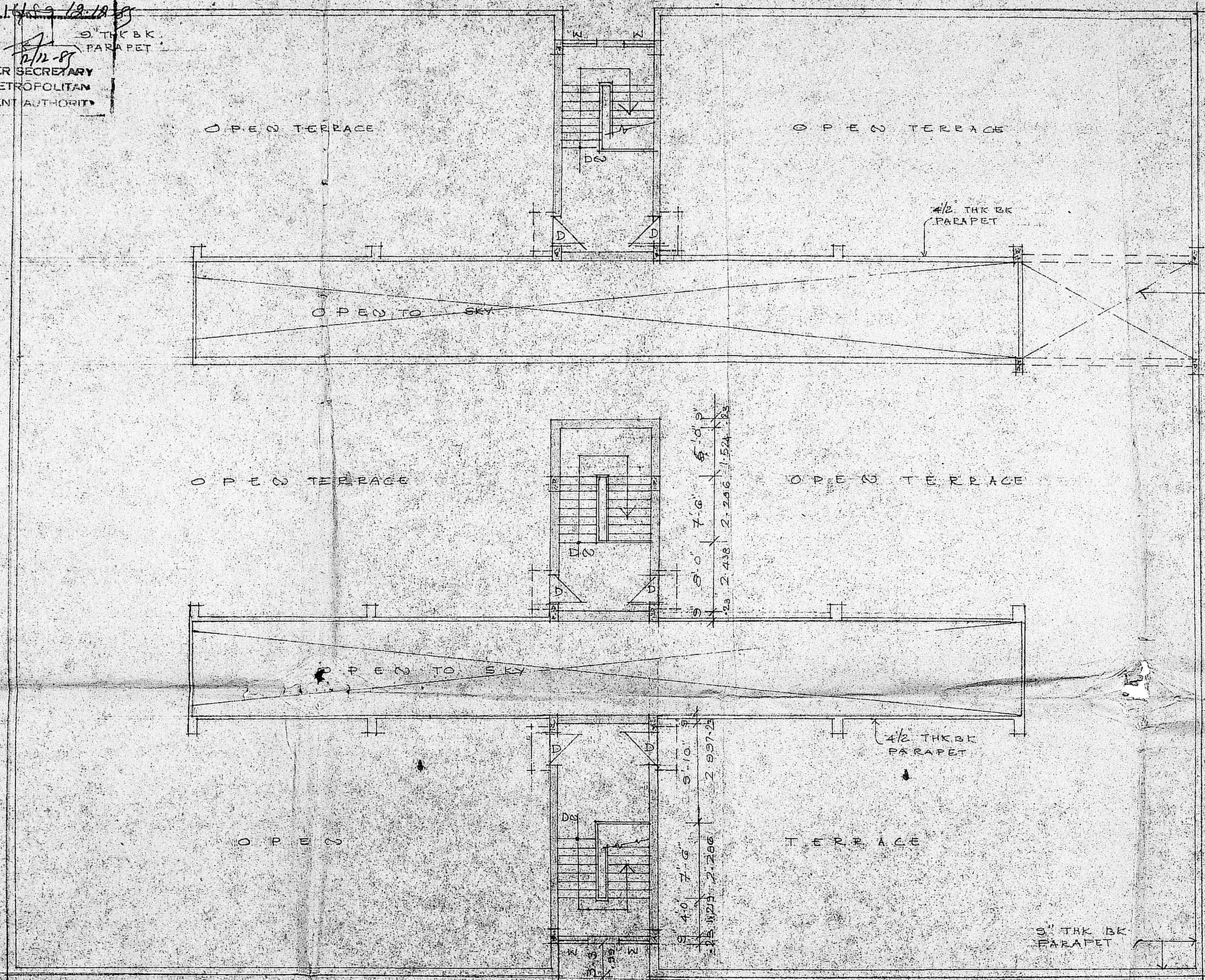

HERMETICALLY
 SEALED OVER
 HEAD WATER
 TANK 10'-0"
 X 18'-0" X 8'-6"
 3048 X 5486 X 1066

PROPOSED

PROPOSED SHOPPING COMPLEX
 IN SOUTH MADA STREET
 S.NO 356/5A, 356/5B IA, 355/1A B1
 PADI VILLAGE MADRAS
 AMBATTUR TOWNSHIP

DETAILED DRAWING
 TERRACE FLOOR PLAN
 SCALE 1/8" = 1'-0" DATE
 DRA NO. 5
 LICENCED SURVEYOR

TERRACE FLOOR PLAN

G. BALACHANDRAN, B.E.
 LICENCED SURVEYOR
 1120 CENTRE AVENUE
 KORATTUR, T.N. H.B. MADRAS 59

OWNER

B/9391/596/D/O/12/12/89 12/12/89

Planning/Permit No
APPROVED
 subject to the conditions in
 clear of the letter.
 Date: 01.12.89 18.12.89
 S. Y. [Signature]
 FOR MEMBER SECRETARY
 MADRAS METROPOLITAN
 DEVELOPMENT AUTHORITY

HERMETICALLY
 SEALED OVERHEAD
 WATER TANK
 10'-0" X 18'-0" X 3'-6"
 (3048 X 5486 X 1066)

2/12/89

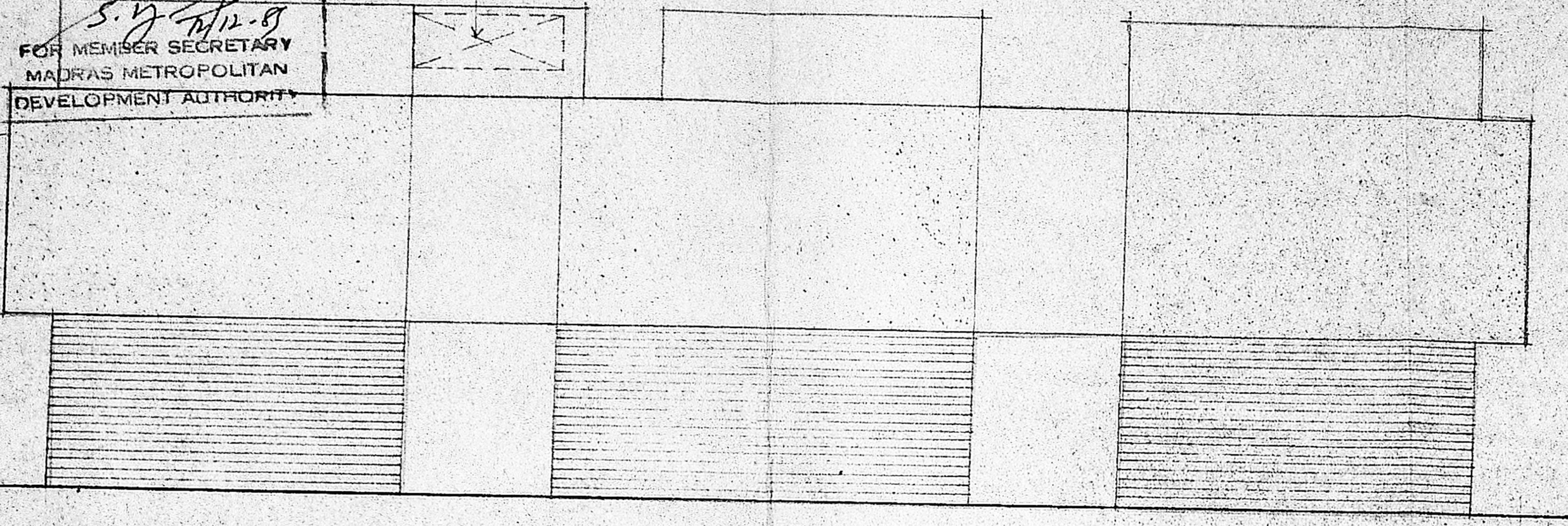

FRONT ELEVATION

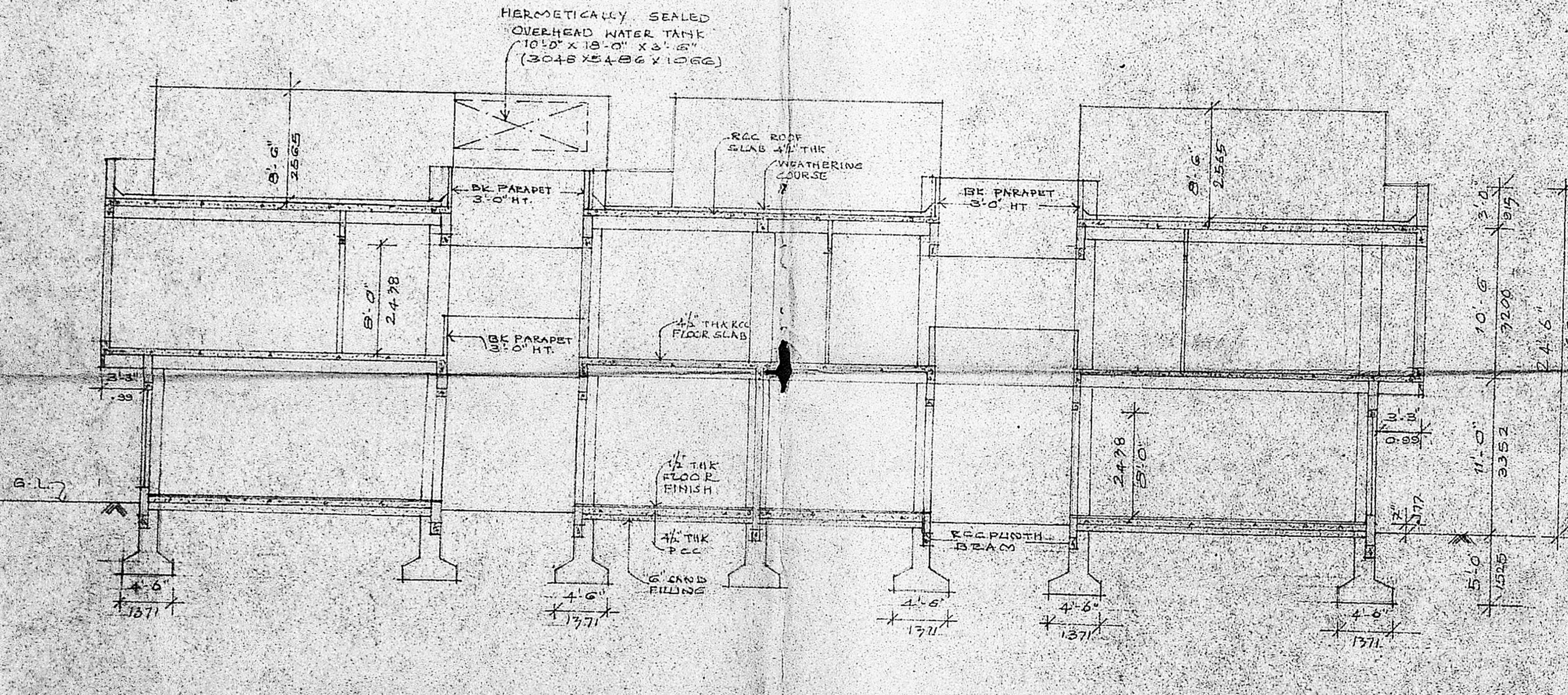

SECTION (Y-Y)

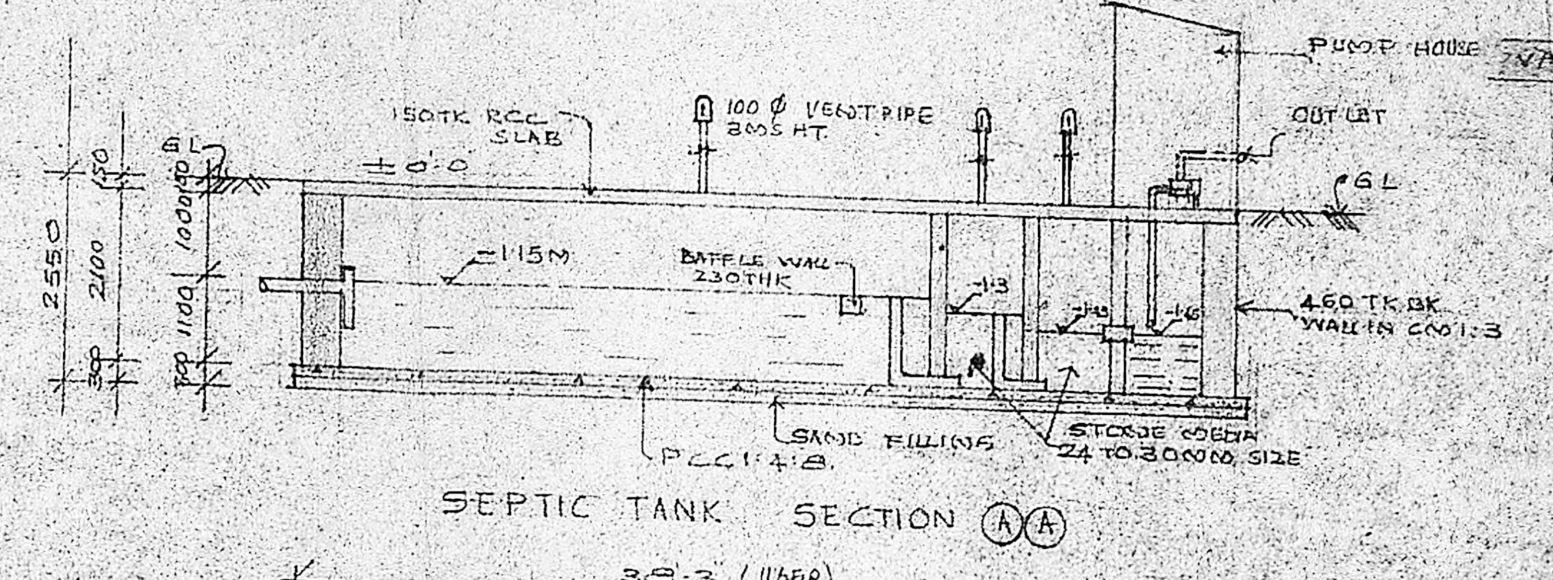

SEPTIC TANK SECTION (A-A)

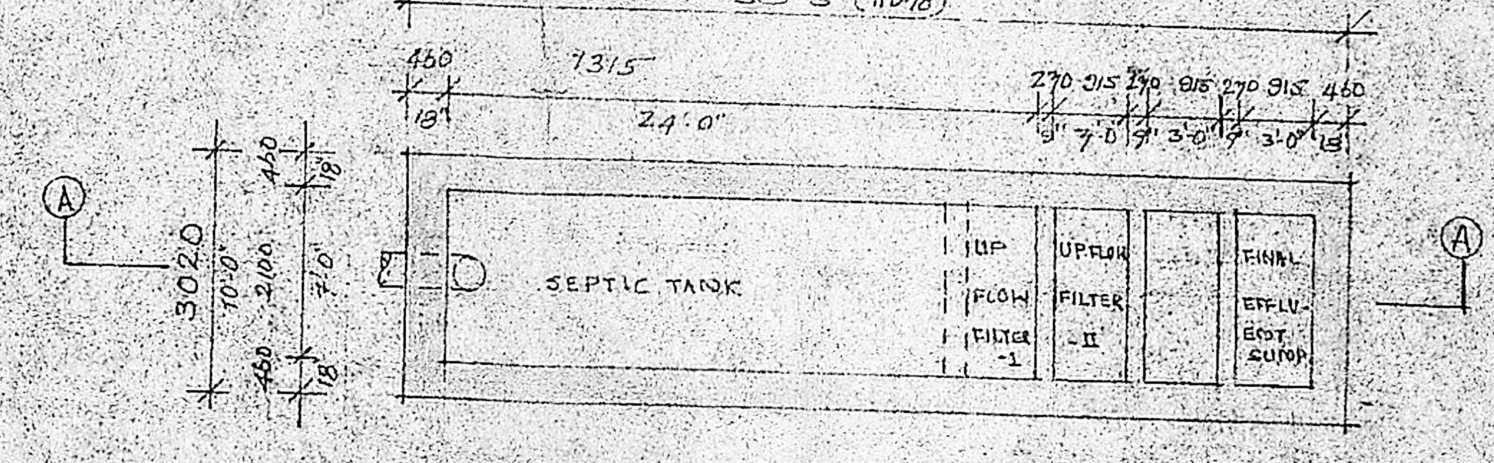

PLAN (SEPTIC TANK)

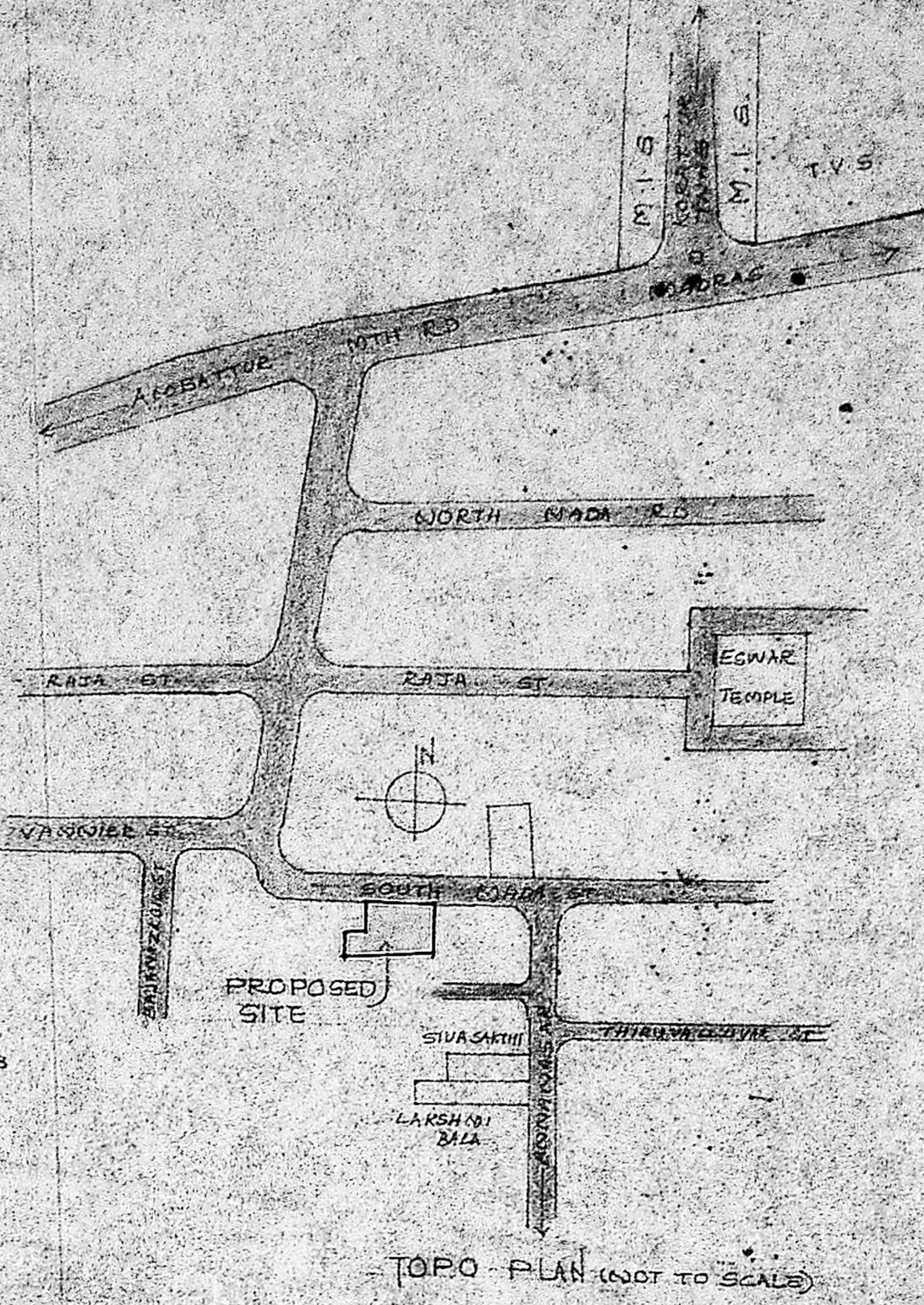

TOPO PLAN (NOT TO SCALE)

- PROPOSED
- ROAD
- BOUNDARY
- SEWERAGE

SCALE: 1/8" = 1'-0" DRAWN: [Date]

DETAILED DRAWING
 ELEVATION SECTION TOPO PLAN
 SITE PLAN SEPTIC TANK PLAN SECTION

AREA CALCULATIONS
 GROUND FLOOR = 7739.016 SQFT
 FIRST FLOOR = 8732.91 SQFT
 TOTAL = 16471.926 SQFT

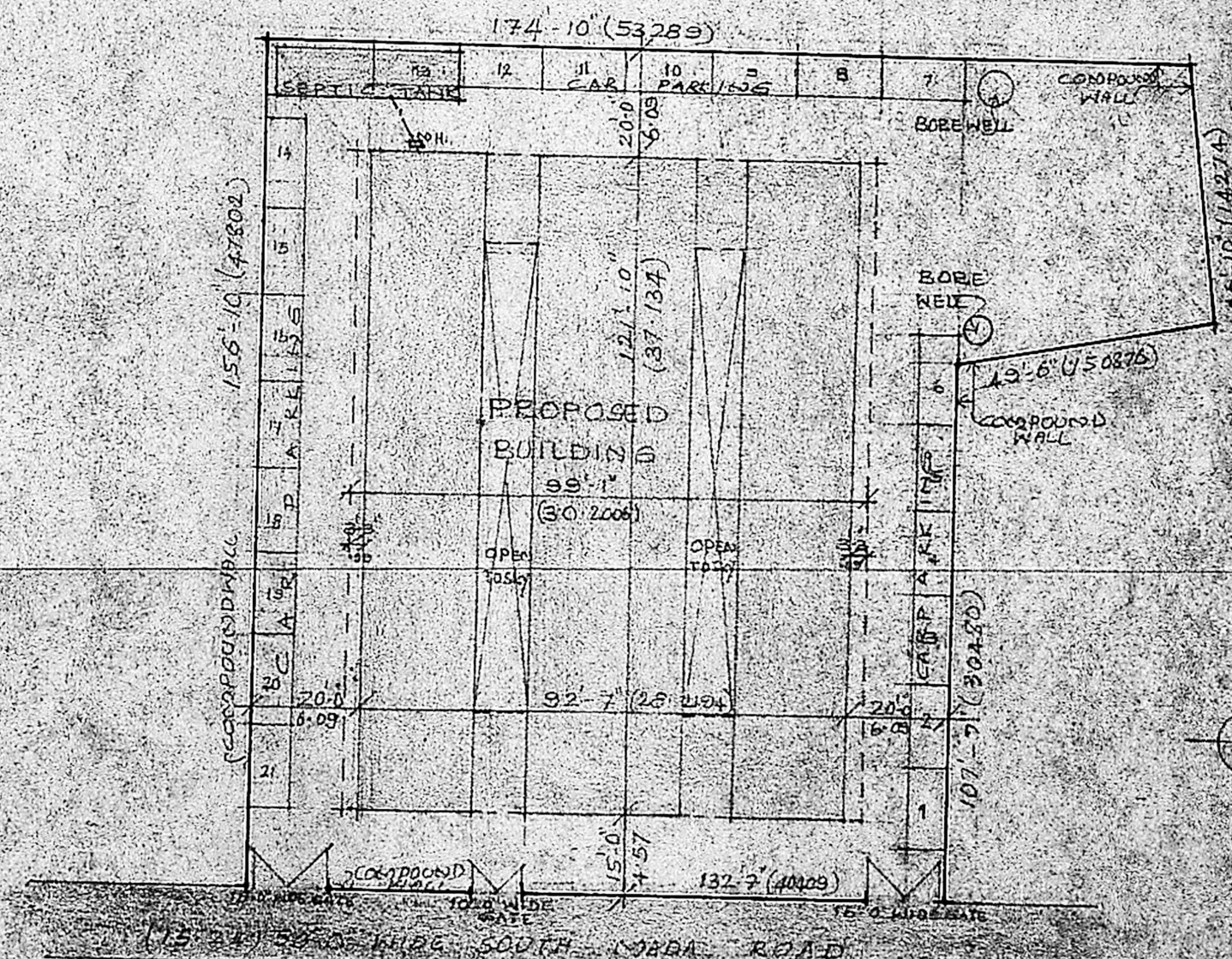

SITE PLAN
 SCALE: 1/82 FOI-O

PROPOSED SHOPPING COMPLEX
 IN SOUTH MADH ST
 350/356/35A, 356/BB1A, 355/11, B.1
 PADI VILLAGE MADRAS,
 ANBATTUR TOWNSHIP

LICENSED SURVEYOR
 G. BALACHANDRAN, B.Eng.
 LICENSED SURVEYOR
 ANBATTUR TOWNSHIP
 P.O. CENTRAL ERODE
 KODAIKANAL T.N. S. MADRAS-30

OWNER
 [Signature]